2

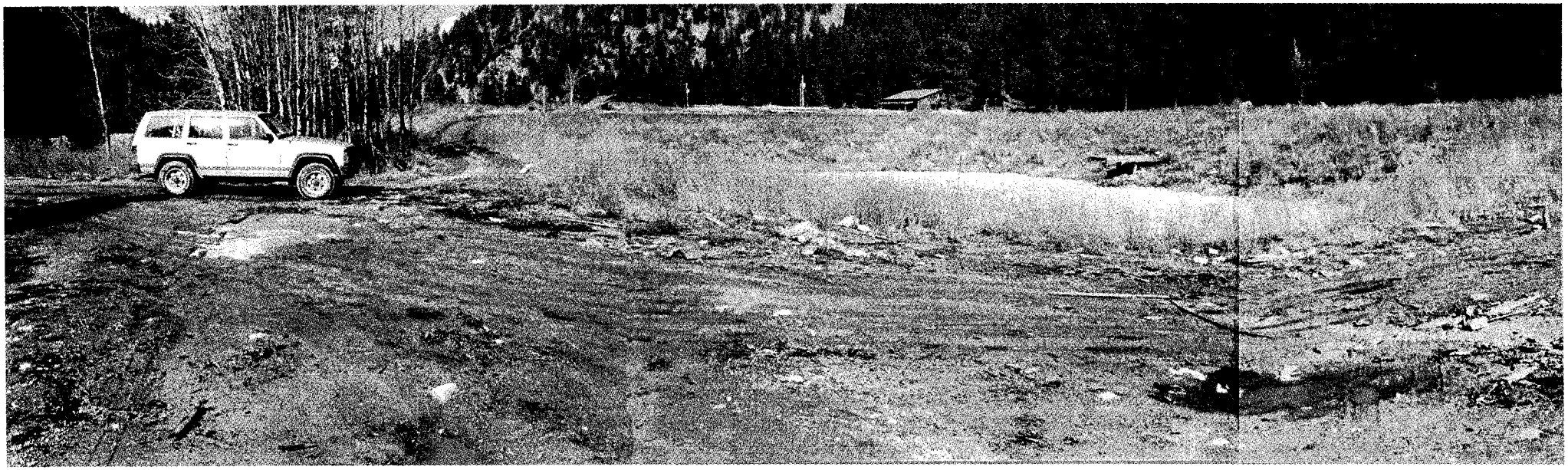

Gravel Pit prior to
reclamation Flathead area

SENATE NATURAL RESOURCES
EXHIBIT NO. 2
DATE 3-14-07
BILL NO. HB 557

Jerry Bowser
459-3701
3/14/07

Flathead Gravel Pit after
reclamation

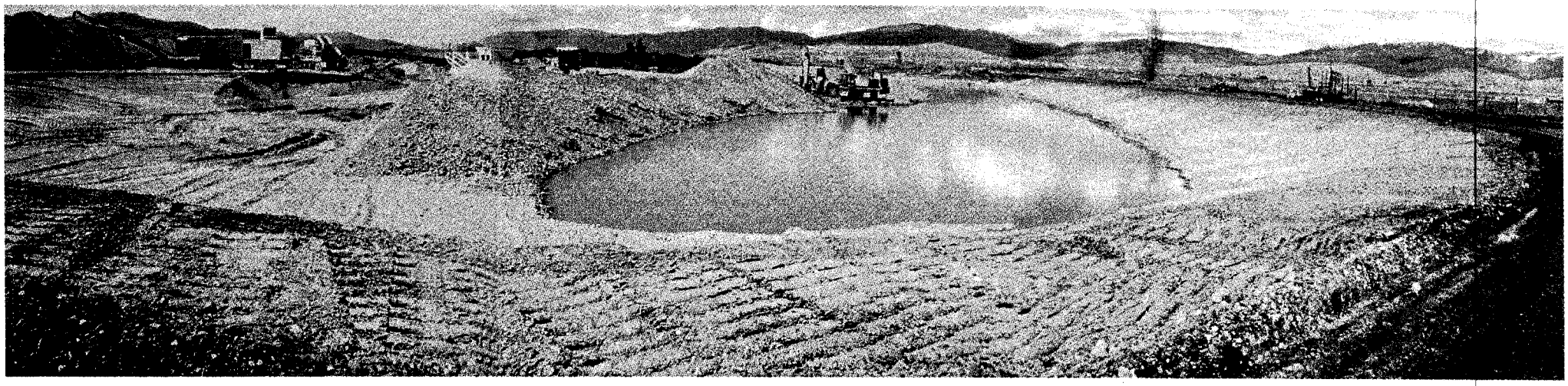

During Mining Operation

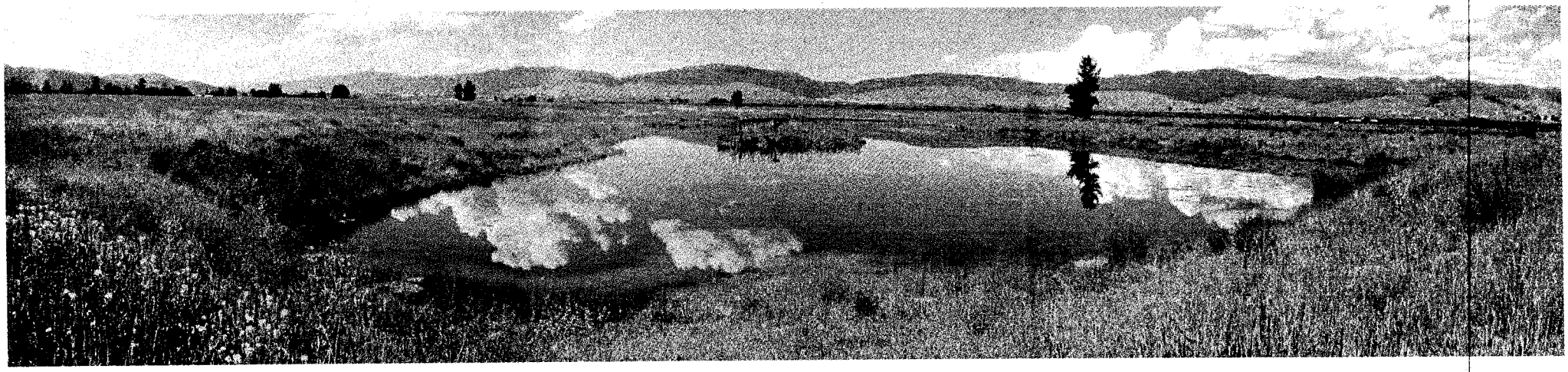

Post-Mining reclaimed
Gravel Pit

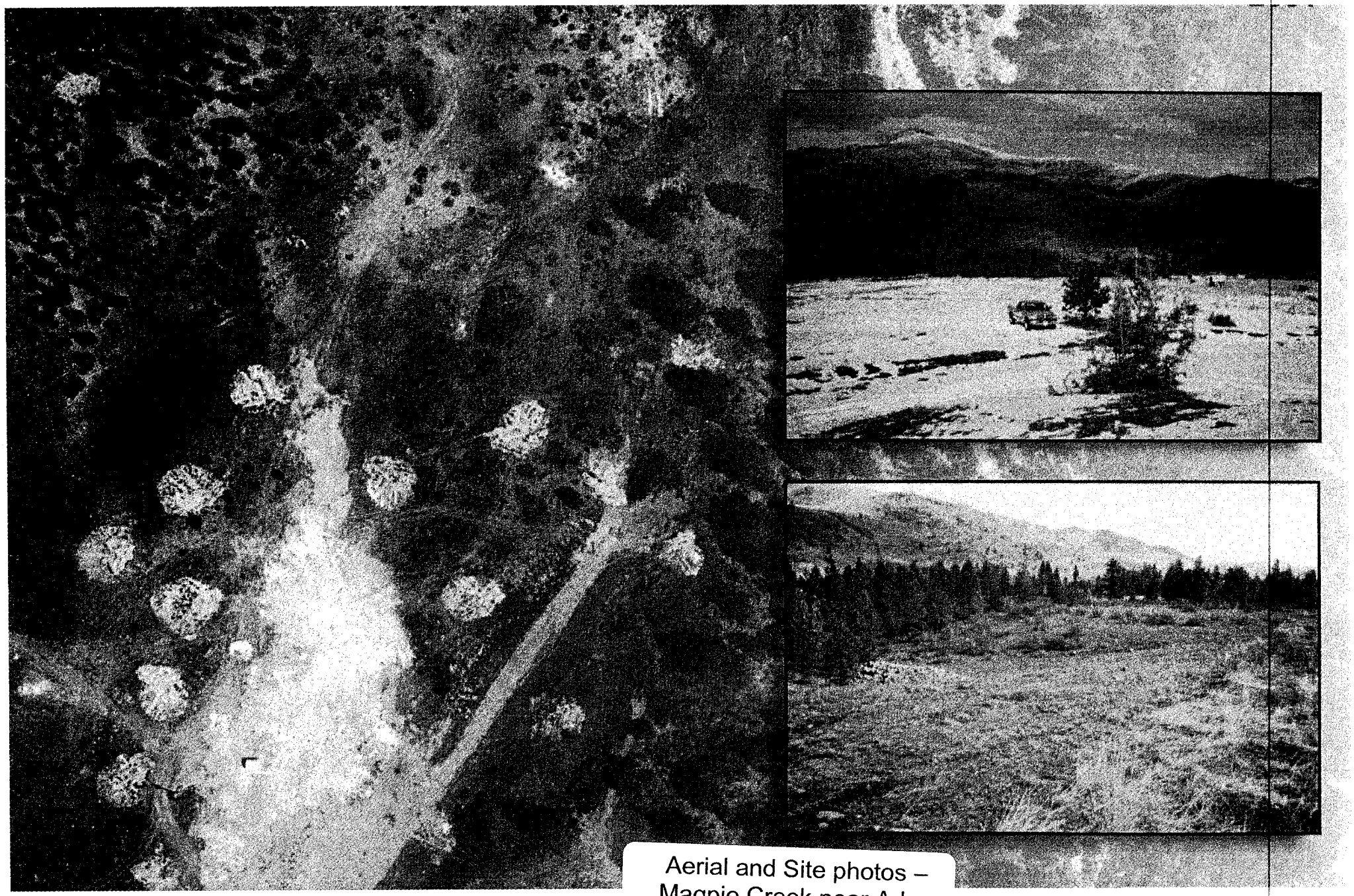

Aerial and Site photos –
Magpie Creek near Arlee

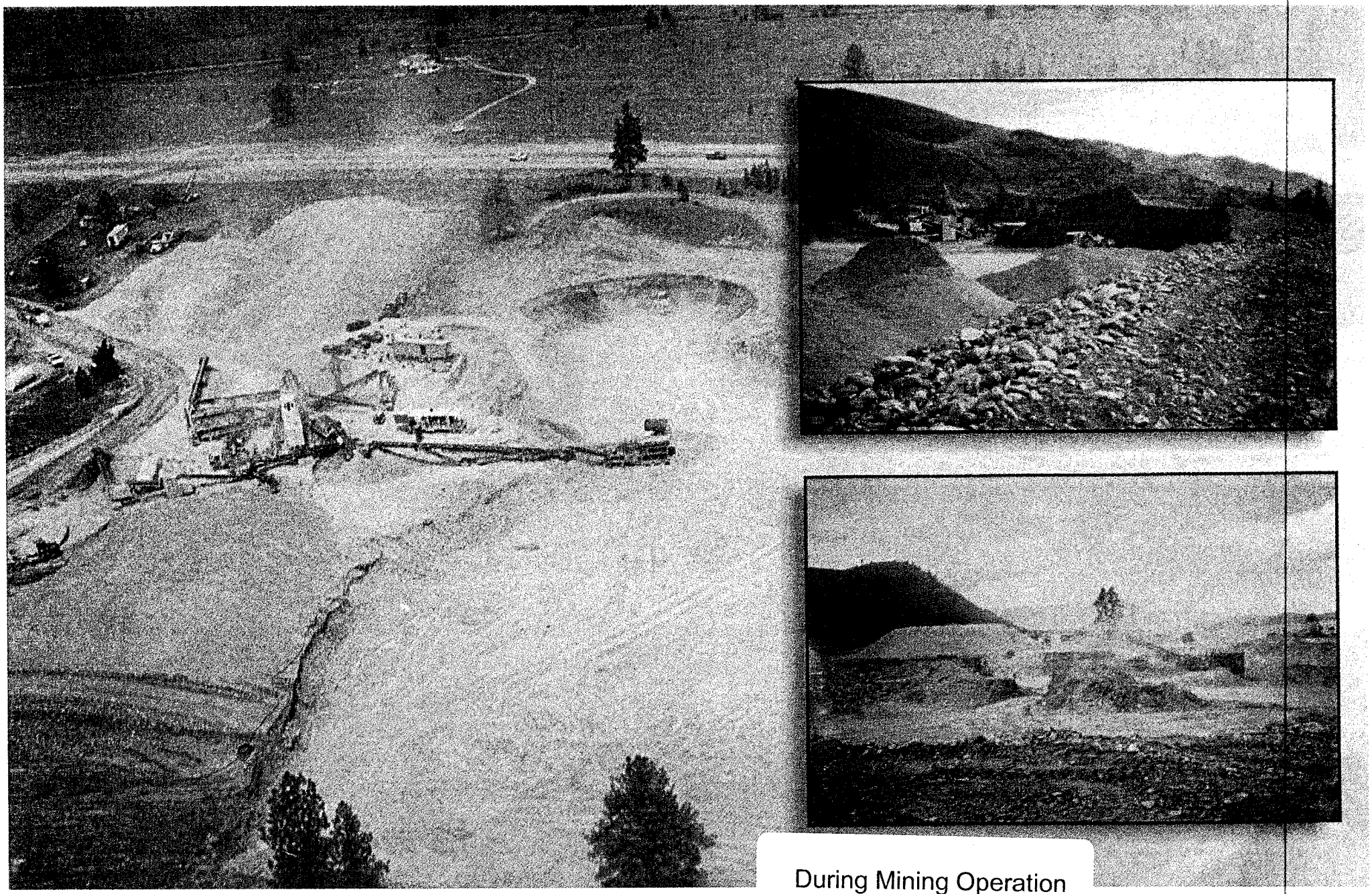

During Mining Operation

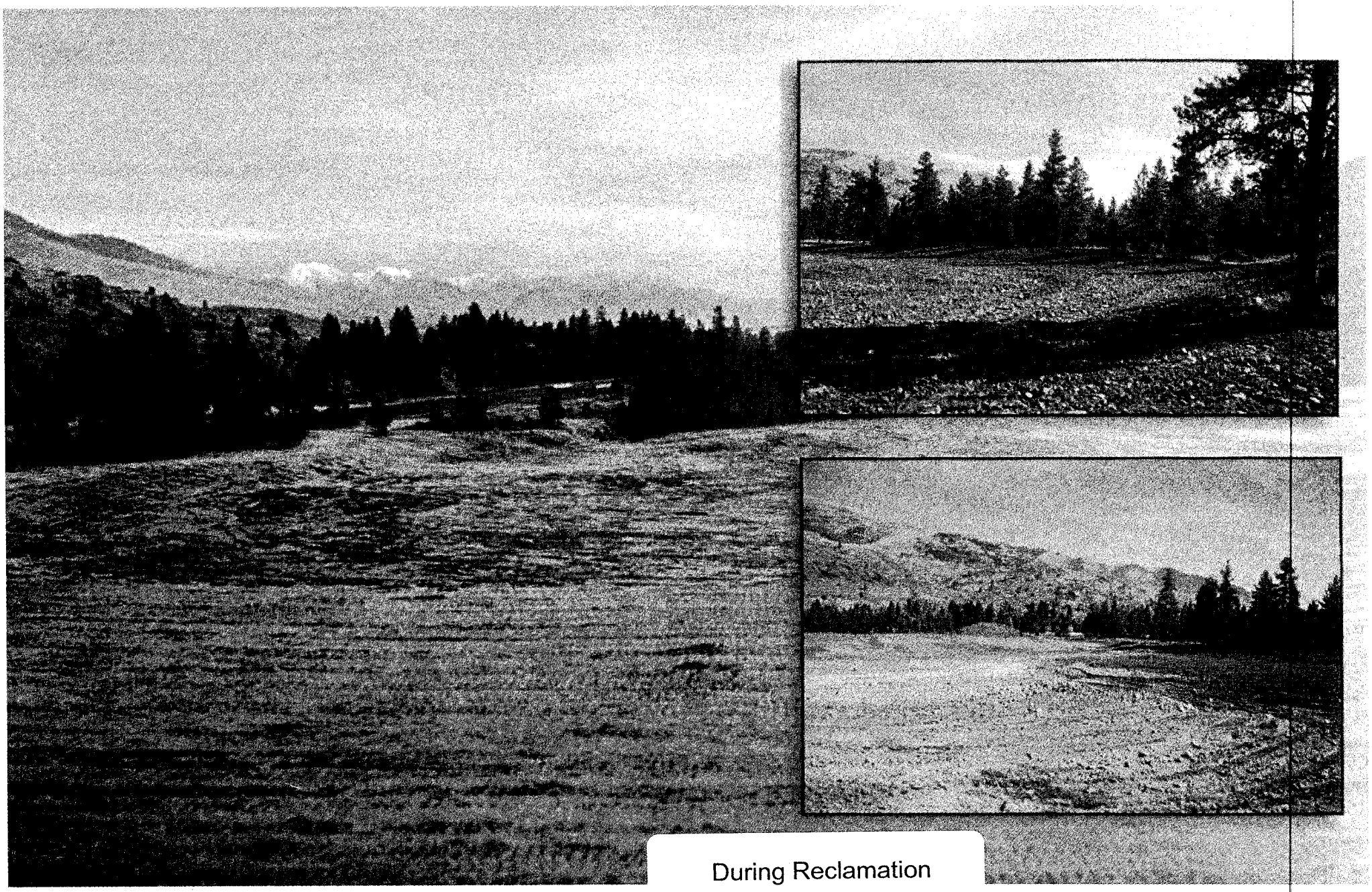

During Reclamation

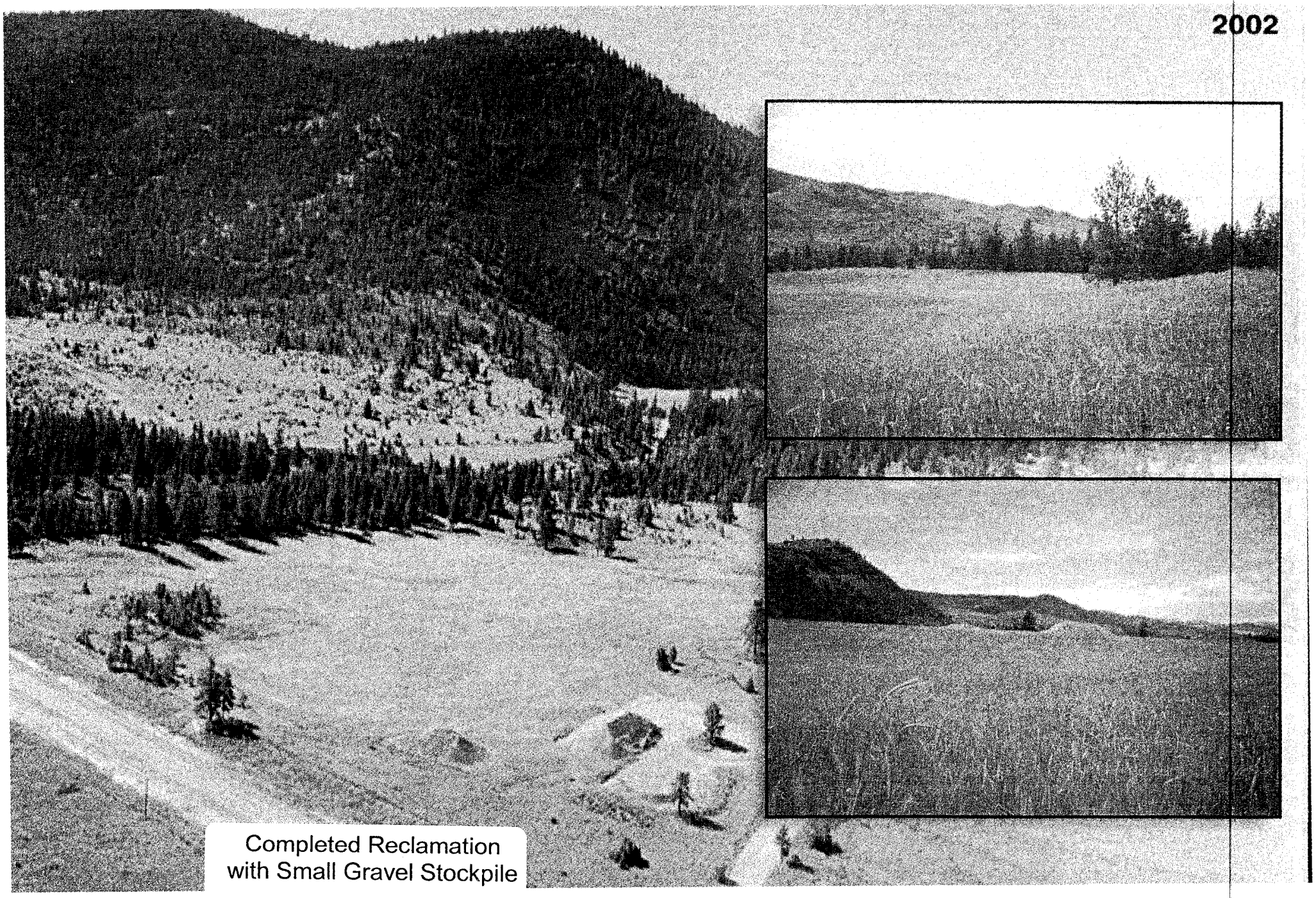

Completed Reclamation
with Small Gravel Stockpile

FISHER, MUSSELSHELL RANCH APPLICATION, 3/03, MGC, 4-PIC PAN

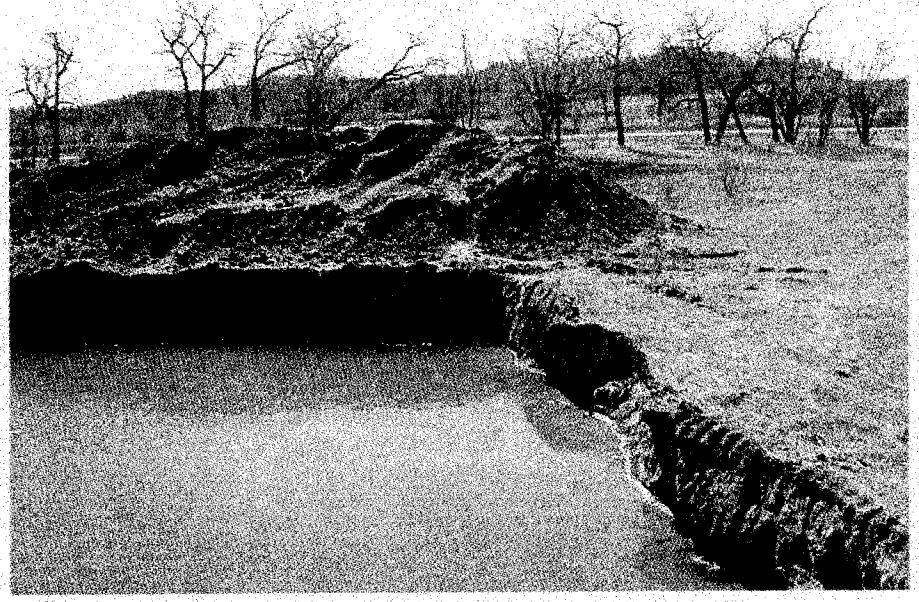

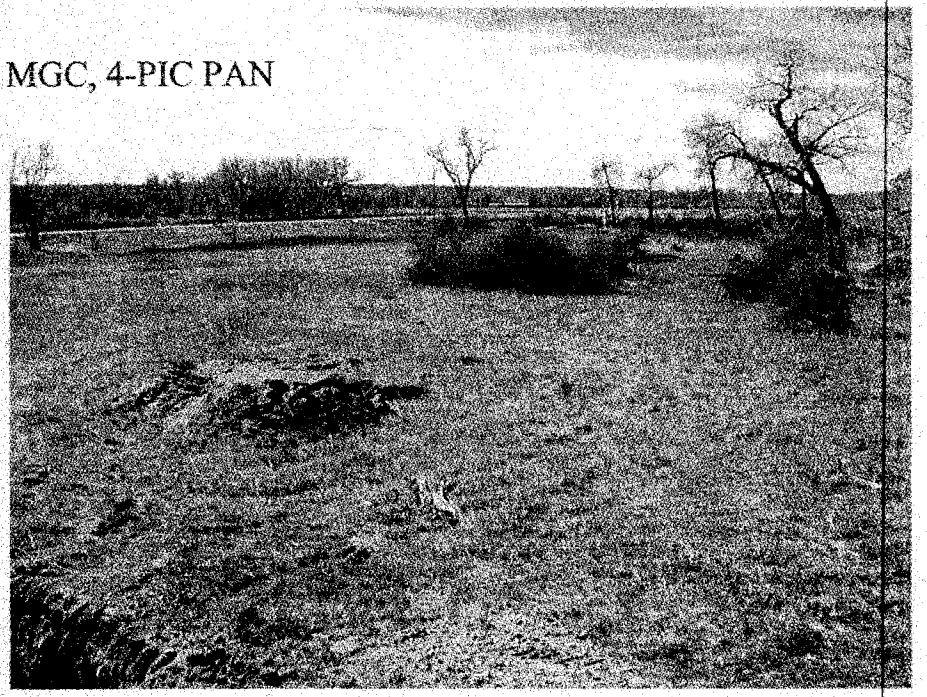

These next two pages of photos are 360° panoramic view of pre-mining condition of Musselshell Ranch Gravel Pit in March 2003

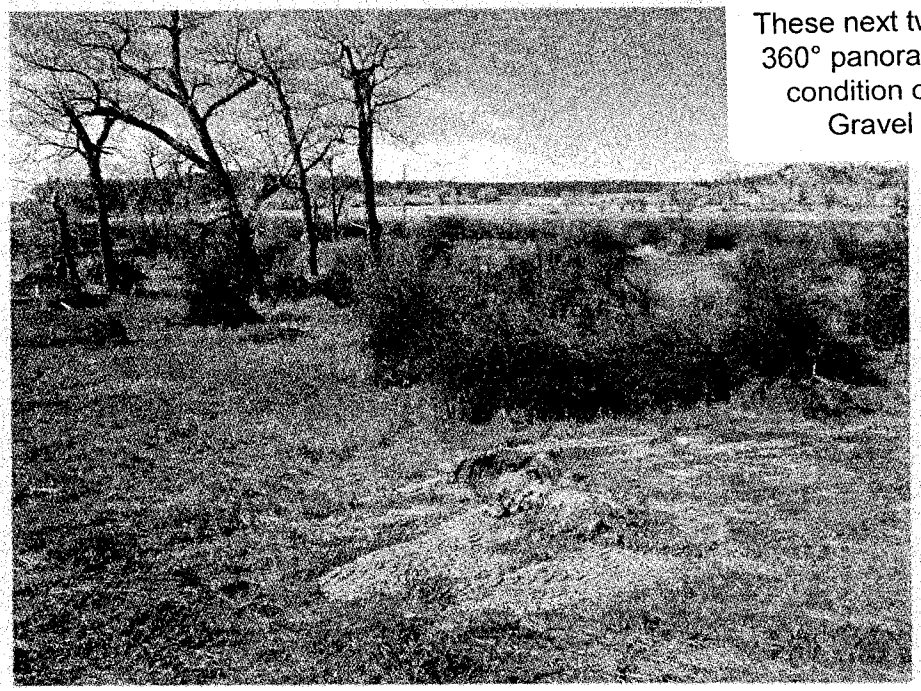

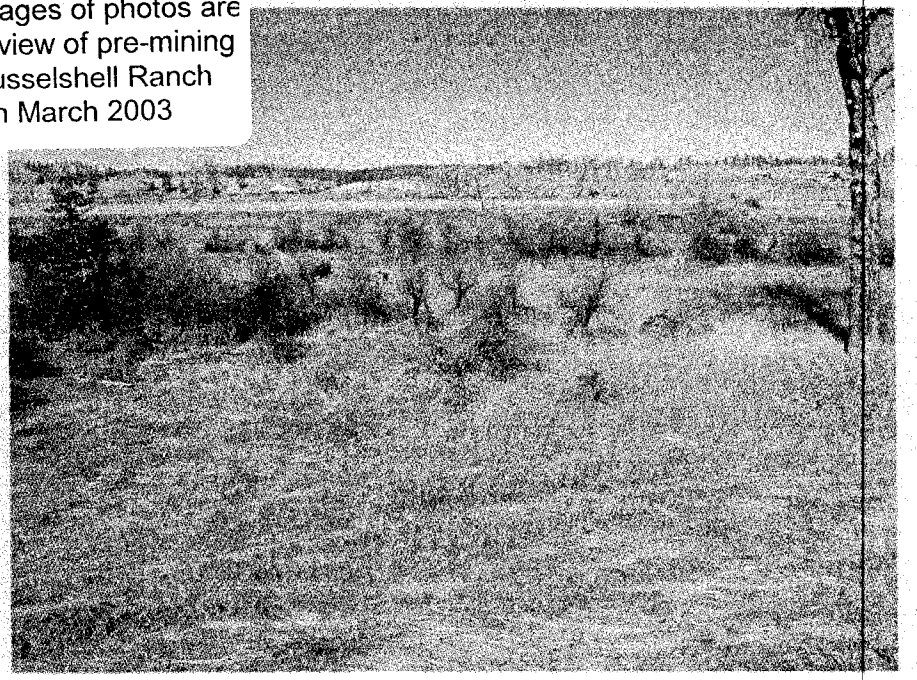

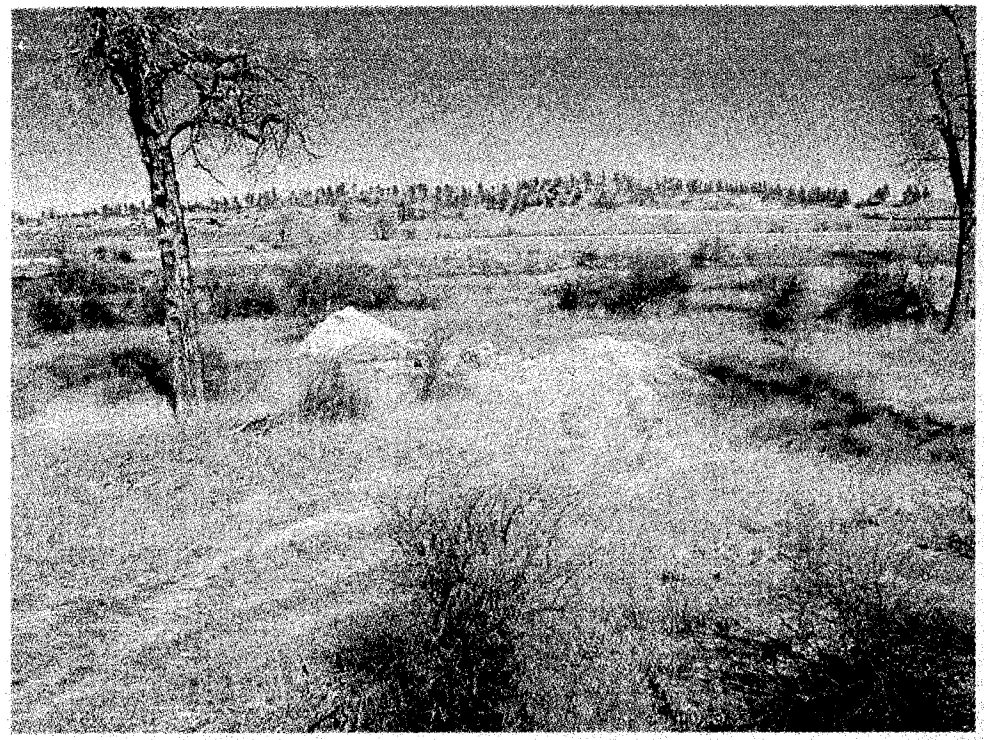

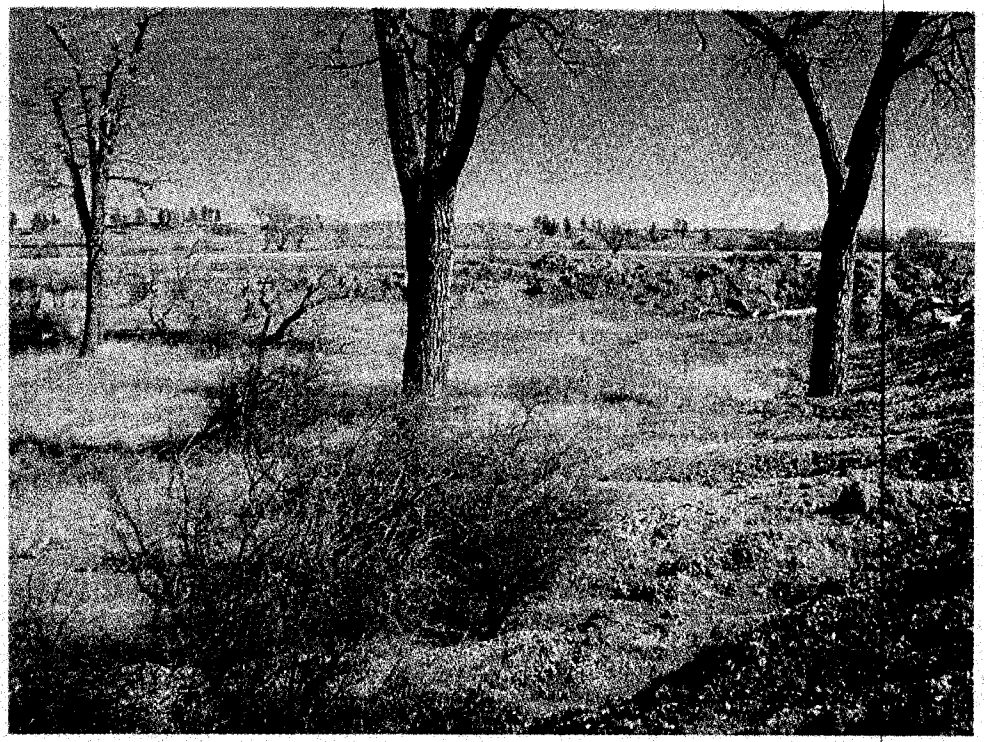

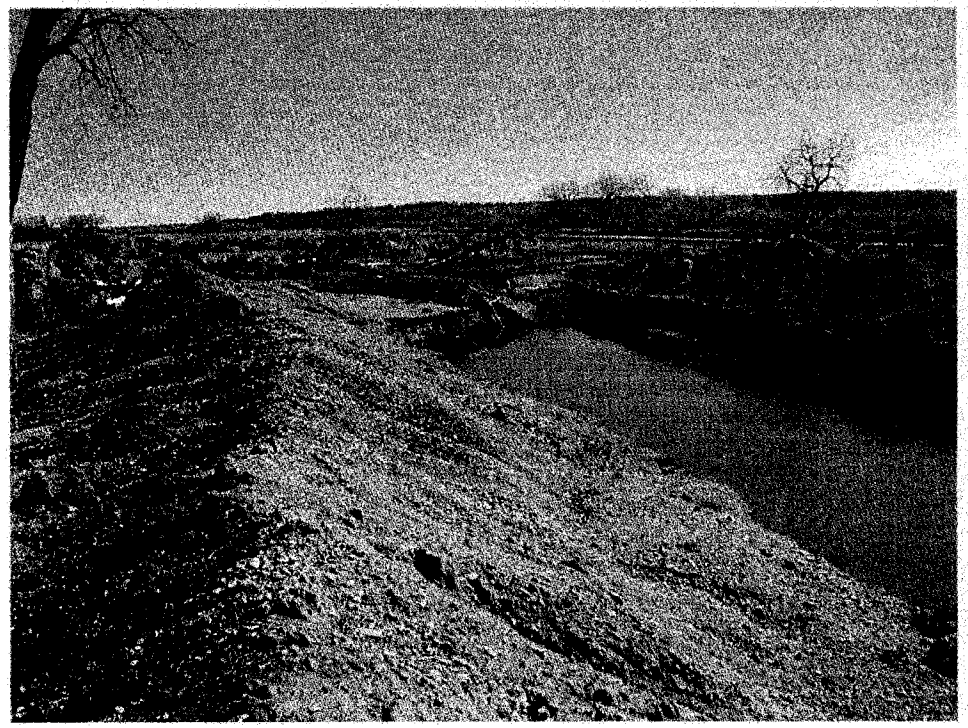

FISHER, MUSSELSHELL RANCH APPLICATION, MGC, 3/03, 4-PIC PAN

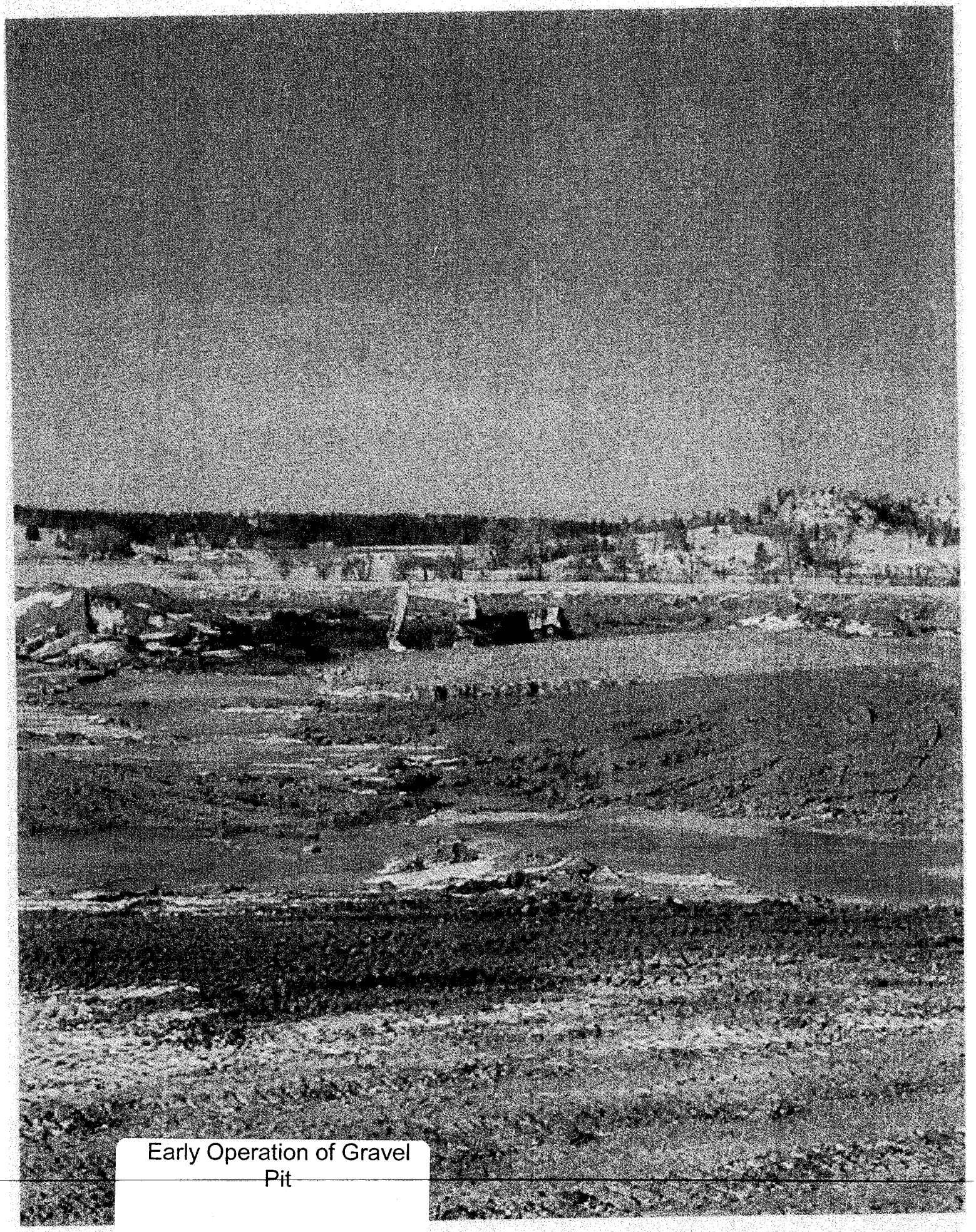

Early Operation of Gravel Pit

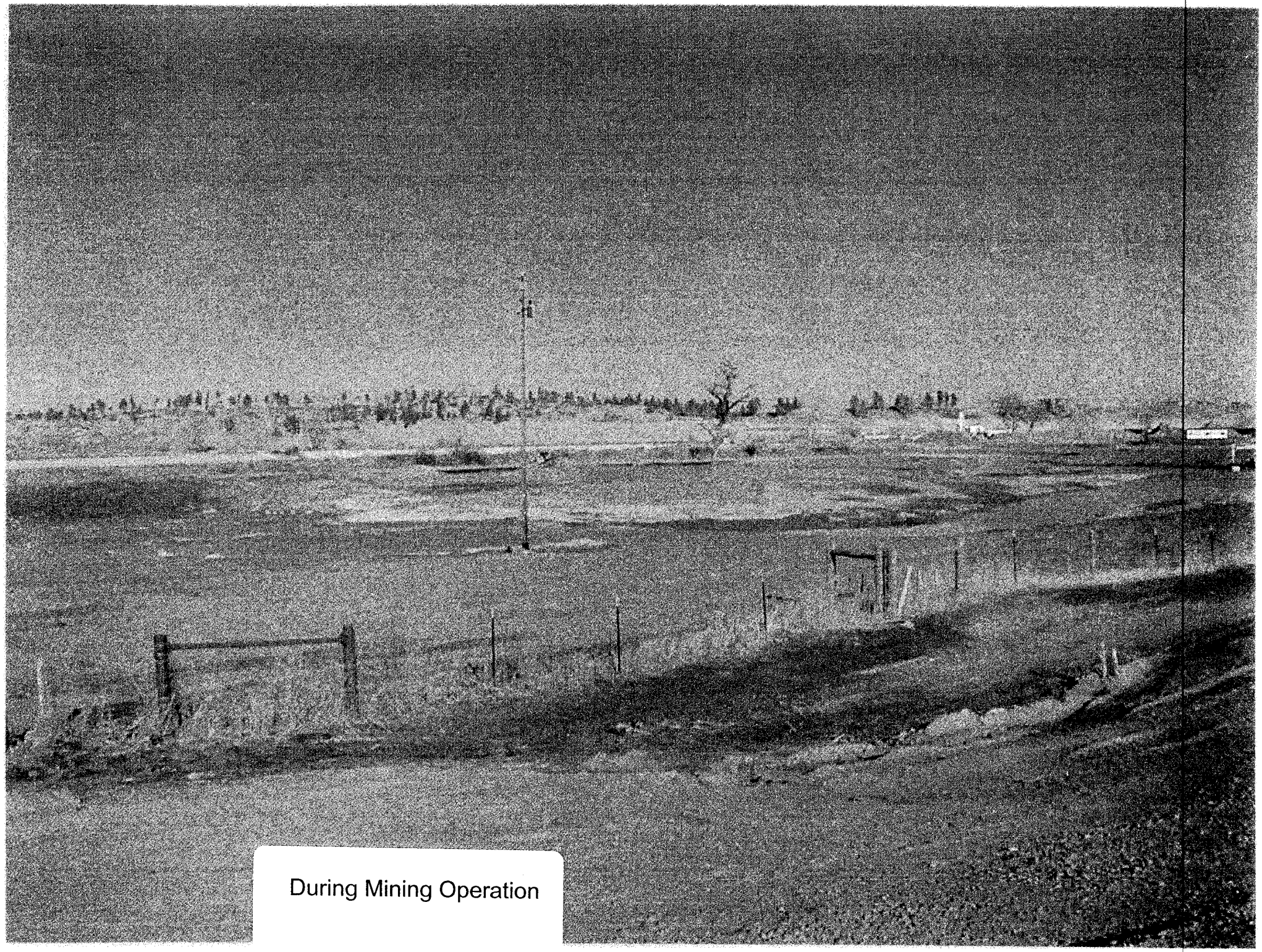

During Mining Operation

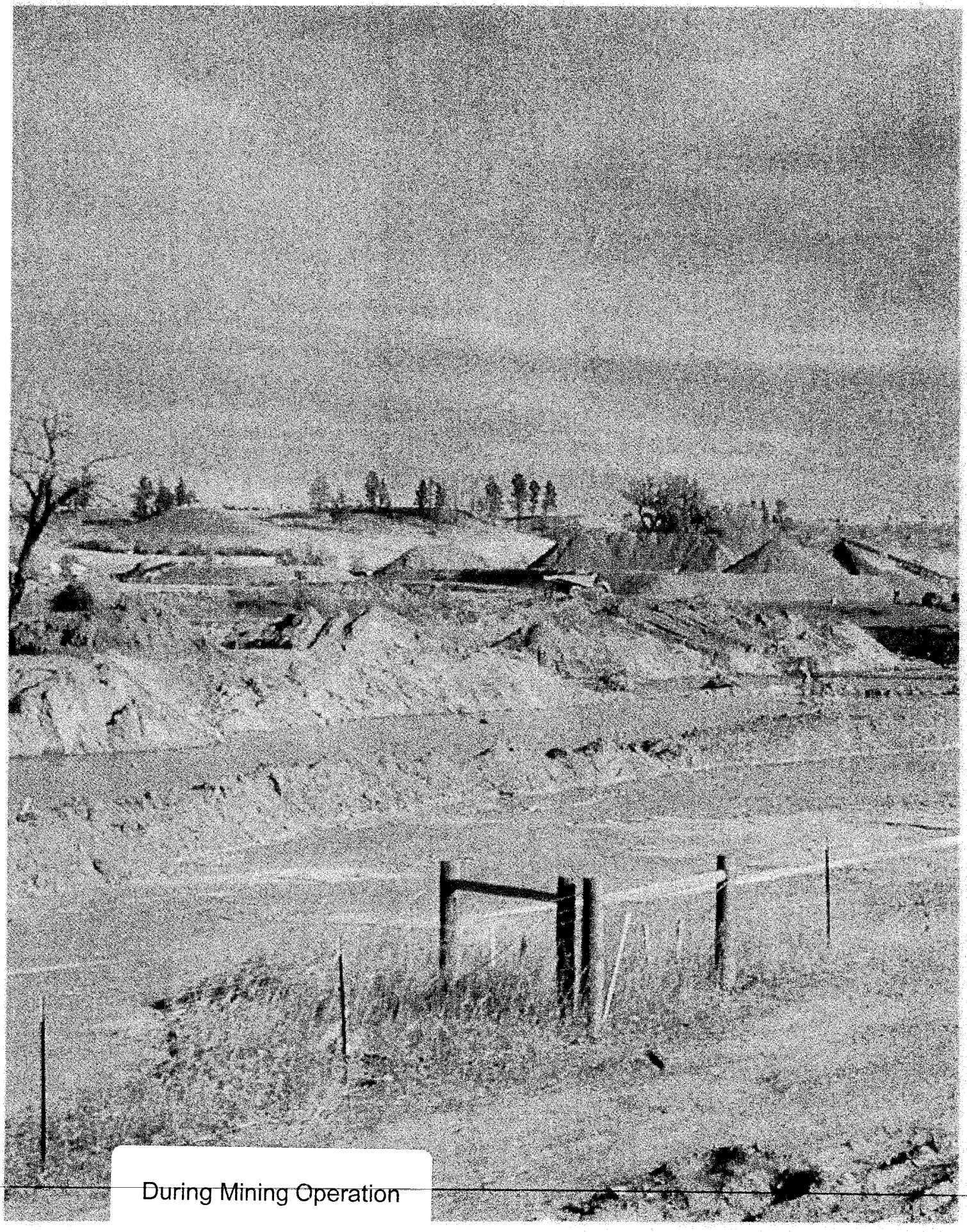

During Mining Operation

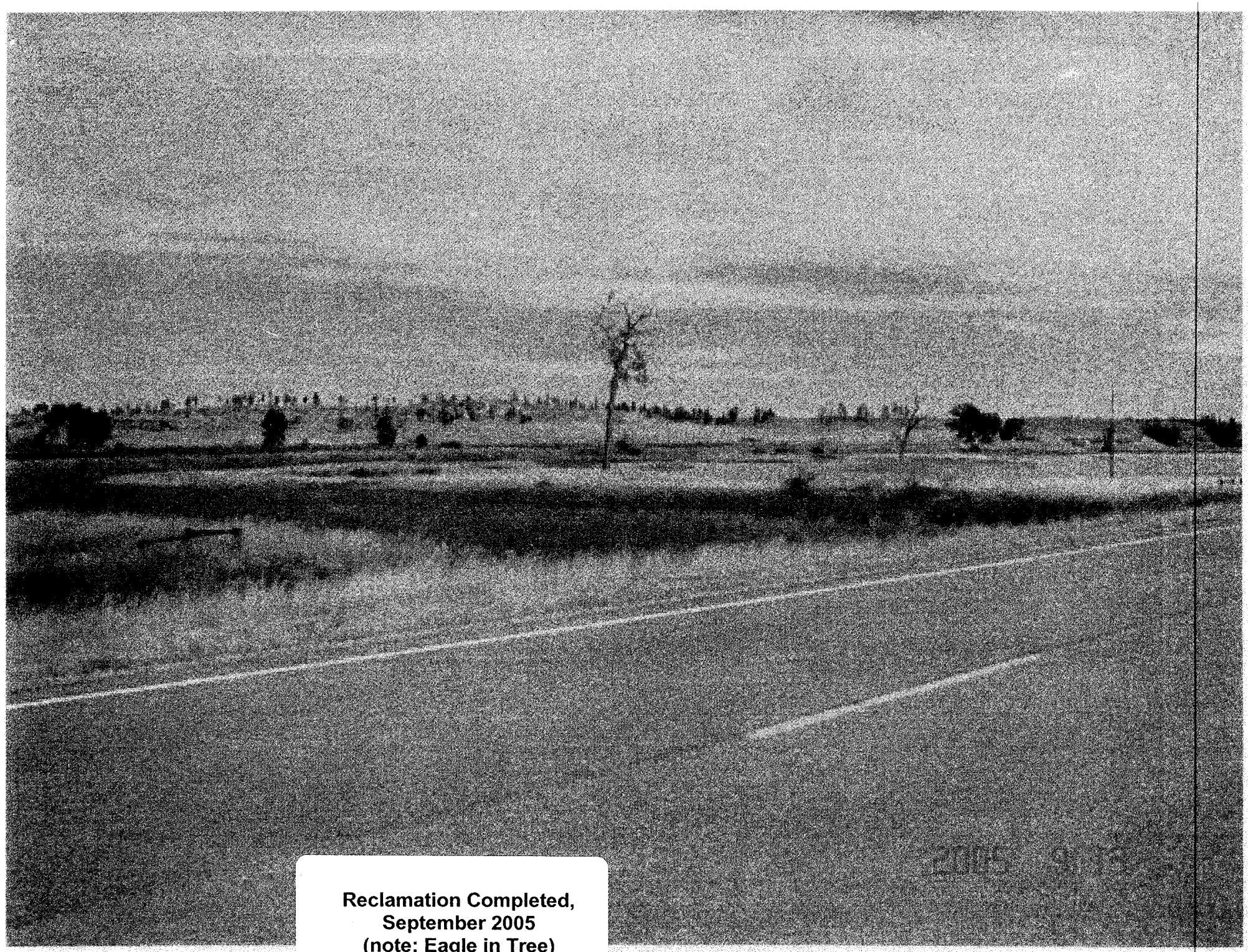

Reclamation Completed,
September 2005
(note: Eagle in Tree)