EXHIBIT 5
DATE 1/29/09
HB 5

WILDLIFE PROJECTS

WILDLIFE PROJECTS

	STATE SPECIAL	FEDERAL	TOTAL
Habitat Montana (HB526)	$8,110,000	$0	$8,110,000
Upland Game Bird Program	1,525,000	0	1,525,000
Wildlife Habitat Maintenance	1,010,000	0	1,010,000
Migratory Bird Stamp Program	620,000	0	620,000
Big Horn Sheep	150,000	0	150,000
Access/Easements	2,500,000		2,500,000
	$13,915,000	$0	$13,915,000

EXHIBIT 5
DATE 11/29/09
HB 5

WILDLIFE PROJECTS

EXHIBIT 5
DATE 1/29/09
HB 5

WILDLIFE PROJECTS

	STATE SPECIAL	FEDERAL	TOTAL
Habitat Montana (HB526)	[illegible]	[illegible]	[illegible]
Upland Game Bird Program	[illegible]	[illegible]	[illegible]
Wildlife Habitat Maintenance	[illegible]	[illegible]	[illegible]
Migratory Bird Stamp Program	[illegible]	[illegible]	[illegible]
Big Horn Sheep	[illegible]	[illegible]	[illegible]
Access/Easements	[illegible]	[illegible]	[illegible]

EXHIBIT 5
DATE 1/29/09
HB 5

HABITAT MONTANA

Program priorities are aimed at "important habitats that are seriously threatened" and must also consider statewide distribution of conservation projects

5
1/29/09
5

UPLAND GAME BIRD

- Upland game bird habitat enhancement and conservation
- Pheasant releases

Montana
Upland Game Bird
Enhancement Program

EXHIBIT 5
DATE 1/29/09
HB 5

WILDLIFE HABITAT MAINTENANCE

- Repairs of roads and fences
- Weed control

EXHIBIT 5
DATE 4/29/09
HB 5

WILDLIFE HABITAT MAINTENANCE

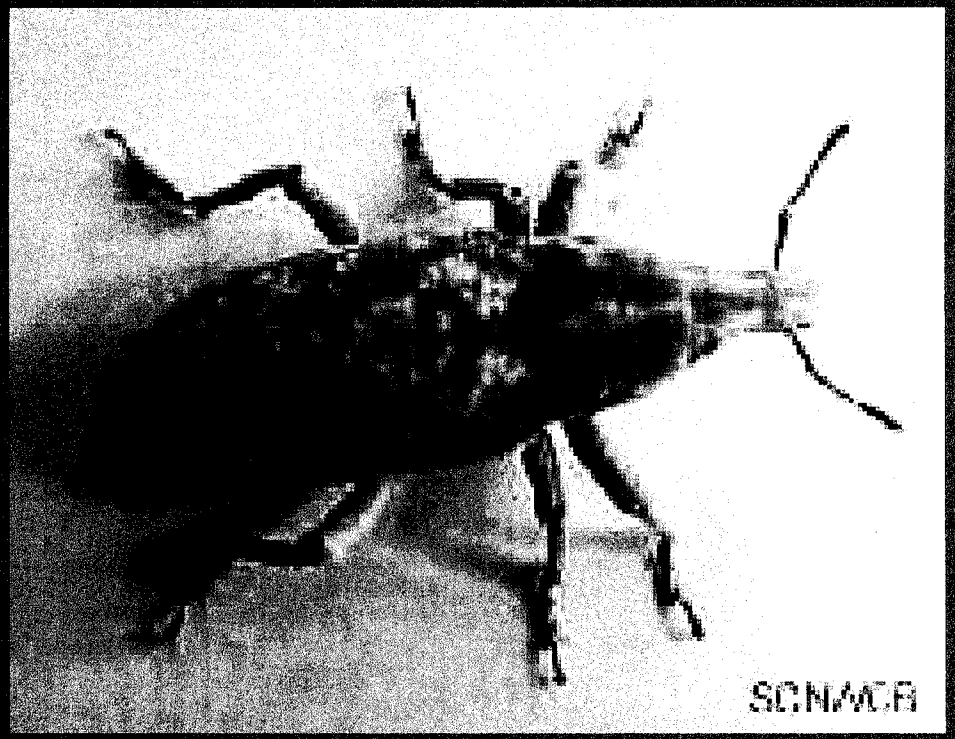

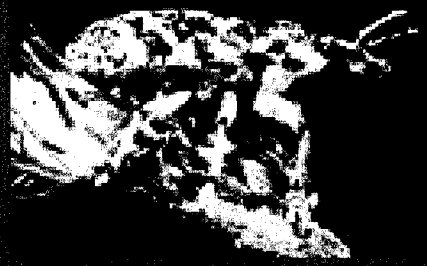

EXHIBIT 5
DATE 11-29-09
HB 5

MIGRATORY BIRD

- Protection, conservation, and construction of Montana wetlands

EXHIBIT 5
DATE 1/29/09
HB 5

BIGHORN SHEEP

- Dedicated for the substantial benefit of sheep

EXHIBIT 5
DATE 4/29/09
HB 5
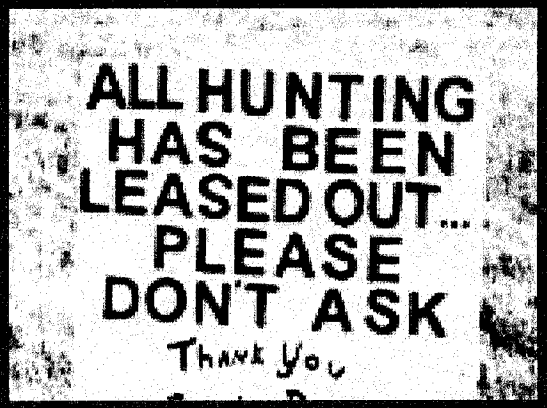
PUBLIC ACCESS