SENATE NATURAL RESOURCES
EXHIBIT NO. 13
DATE March 9, 2009
BILL NO. HB 75

Dillon, Beaverhead County

December 2007

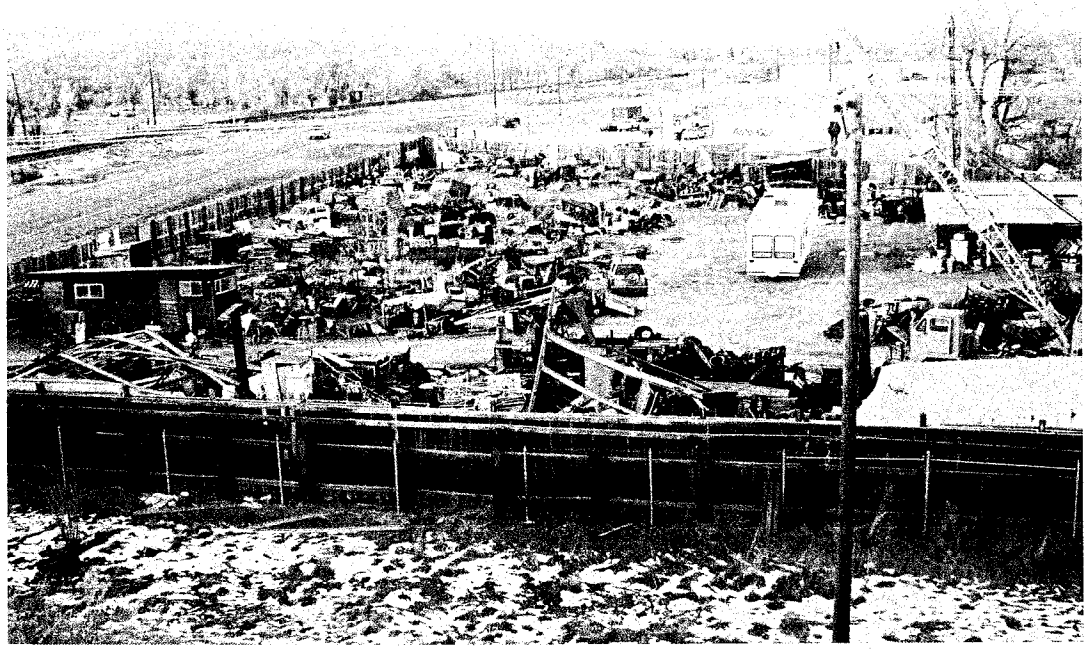

July 2008

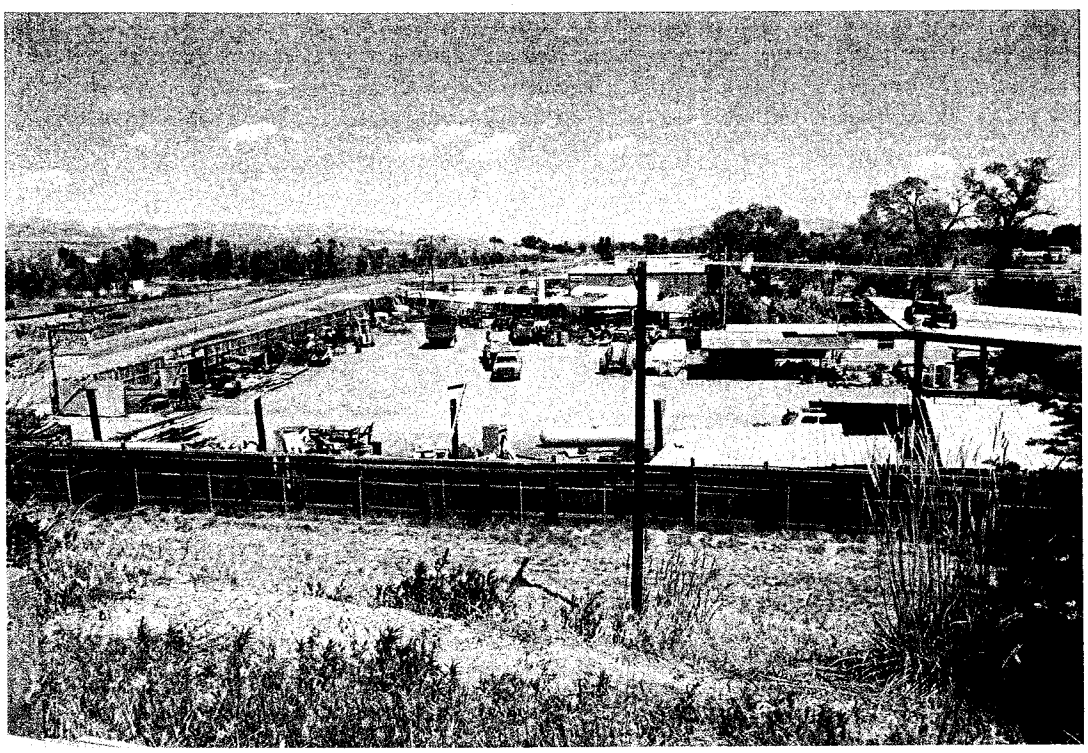

Butte, Silver Bow County

September 2003

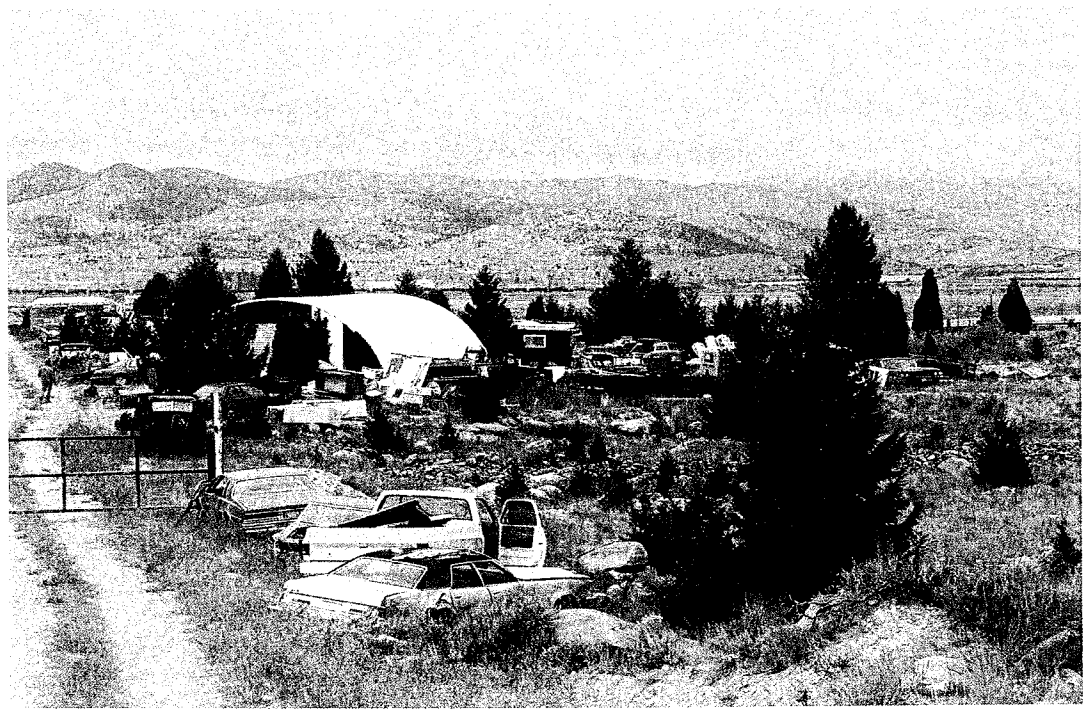
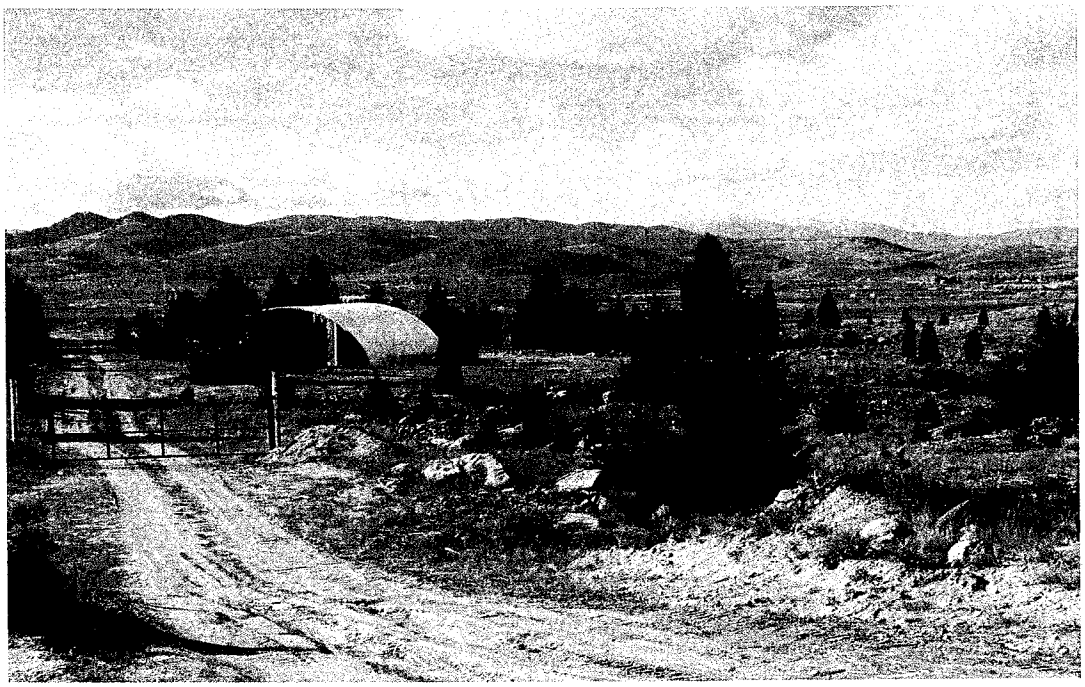
October 2004